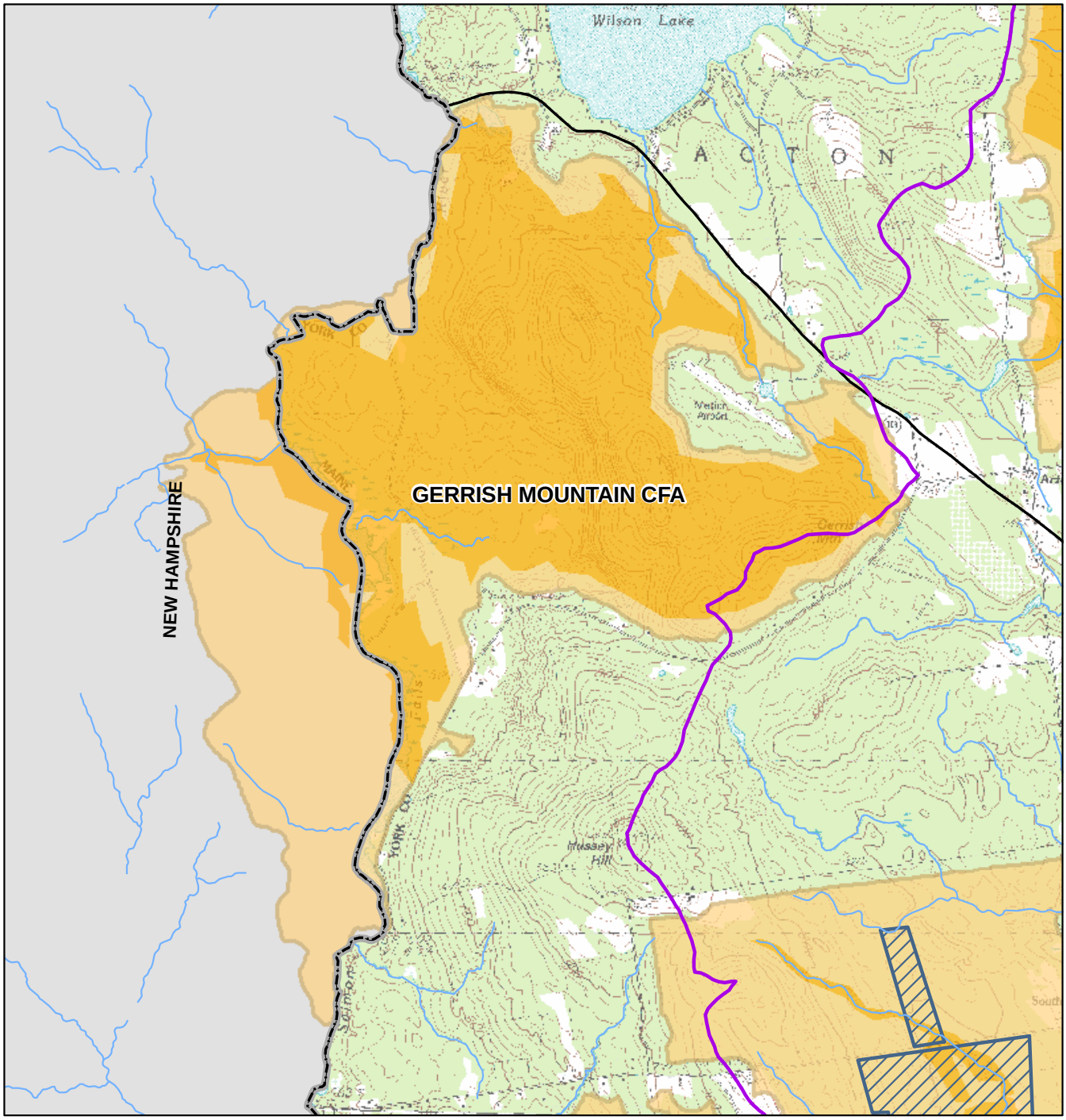
Wilson Lake
A C T O N
GERRISH MOUNTAIN CFA
NEW HAMPSHIRE
Massey Hill

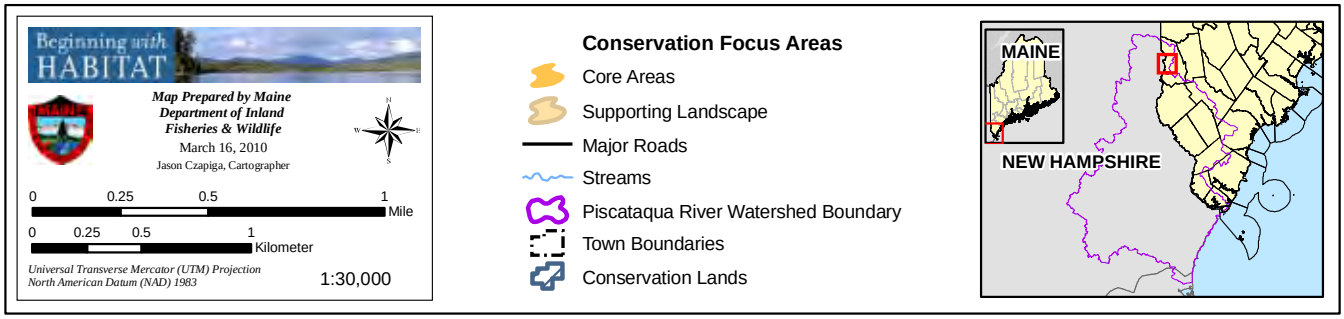
Beginning with HABITAT
Map Prepared by Maine Department of Inland Fisheries & Wildlife
March 16, 2010
Jason Czapiga, Cartographer
0 0.25 0.5 1 Mile
0 0.25 0.5 1 Kilometer
Universal Transverse Mercator (UTM) Projection
North American Datum (NAD) 1983
1:30,000
Conservation Focus Areas
Core Areas
Supporting Landscape
Major Roads
Streams
Piscataqua River Watershed Boundary
Town Boundaries
Conservation Lands
MAINE
NEW HAMPSHIRE

GERRISH MOUNTAIN		
TOWNS: Acton		
WATERSHED: Wilson Lake and Salmon Falls River		
	CORE AREA	SUPPORTING LANDSCAPE
SIZE	1312 acres	1018 acres
SIGNIFICANT ECOLOGICAL RESOURCES		
Forest Ecosystem		
Area w/in undeveloped habitat block	1226 acres	288 acres
Area w/in unfragmented forest block	1056 acres	14 acres
Freshwater Systems		
Undeveloped stream reaches	11	5
River & stream miles	2.2 miles	.25 miles
Significant Wildlife Habitat		
Inland wadingbird and waterfowl habitat	1 mapped totaling 89 acres	24 additional acres within supporting landscape
Tidal wadingbird waterfowl habitat	n/a	n/a
Deer wintering area	none mapped	none mapped
Significant vernal pool	none mapped	none mapped
Shorebird feeding / roosting area	n/a	n/a
Significant Plant & Animal Occurrences		
Rare plant populations	none mapped	
Rare animal populations	none mapped	
Rare natural communities	none mapped	
Exemplary natural communities and ecosystems	none mapped	
Water Supply		
High yield aquifer	One south of Wilson Lake and one straddling Flat Ground Road	
Wellheads and wellhead protection zones		
CURRENT CONSERVATION STATUS		
Permanently Protected, Managed as natural area or ecological reserve (GAP 1 & 2)	0 acres	0 acres
Permanently Protected, Managed primarily as working forest (GAP 3)		
Not permanently protected, but in public or institutional ownership (GAP 3a)		
RELATIONSHIP TO OTHER PLANS		
Area identified in other planning initiatives		